

PREPARED FOR
DEMETRA FORD
7925 S. MOZART ST.
CHICAGO IL. 60652

PLAT OF SURVEY

- OF -

LOTS 46 THRU 51 BLOCK 25 OF LAKE IVANHOE RESORT
A SUBDIVISION LOCATED IN SECTION 3, TOWN 1 NORTH,
RANGE 18 EAST, WALWORTH COUNTY, WISCONSIN.

KROTT SURVEYING INC.

N3705 WILLOW BEND LANE
LAKE GENEVA WI. 53147
PHONE # (262)248-3697
FAX # (262)249-0639

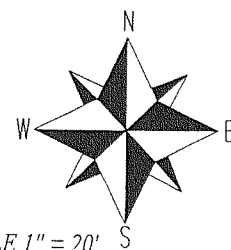
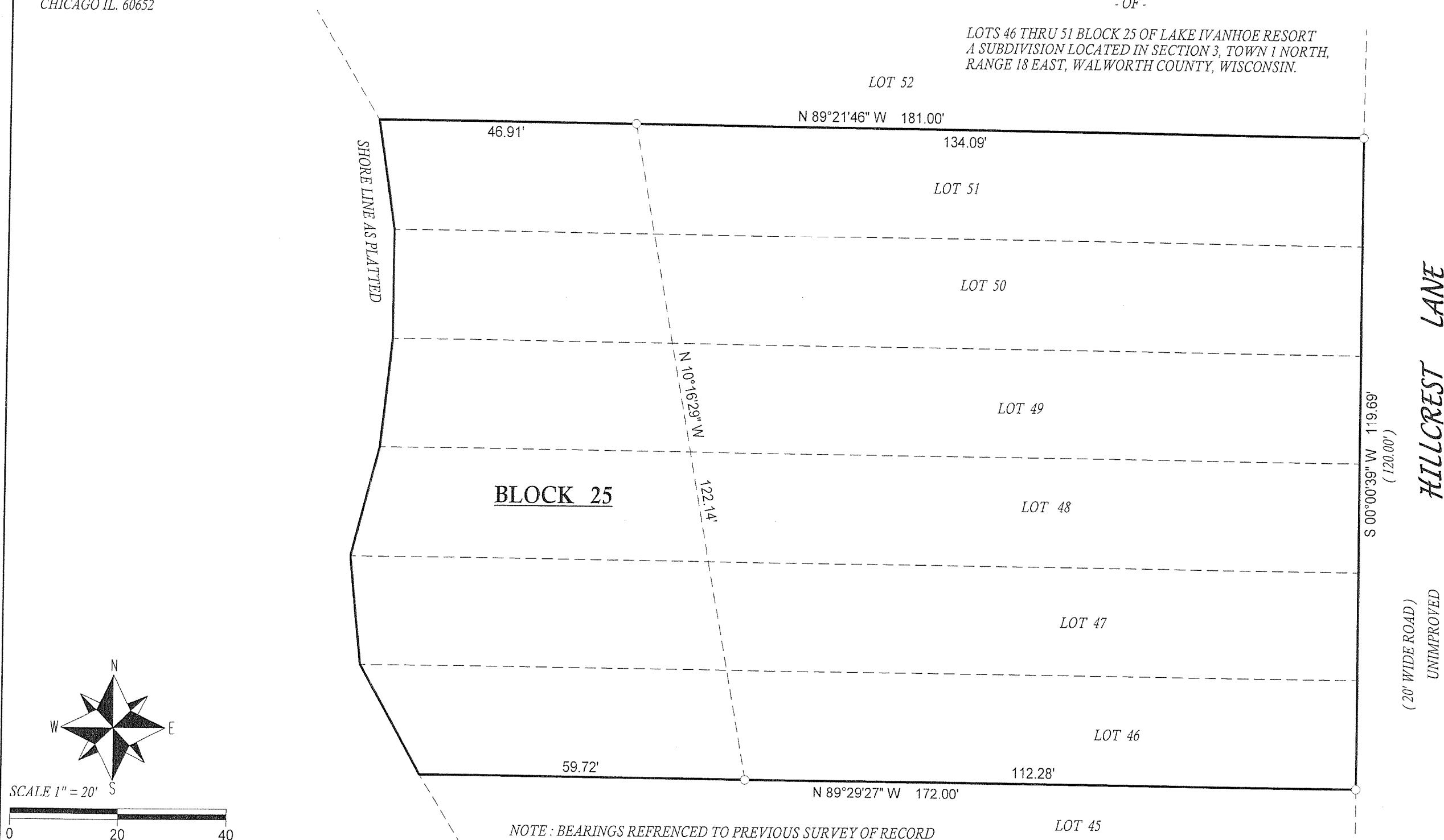

SCALE 1" = 20'

0 20 40

LEGEND

- FOUND IRON PIPE
- (XX) RECORDED AS

JOB # 08-218 TAX ID # MIR00437

DATED THIS THE 15th DAY OF OCTOBER 2008.

COMPARE LEGAL DESCRIPTION ABOVE AND DRAWING WITH DEED.
FOR BUILDING RESTRICTIONS AND EASEMENTS NOT SHOWN, REFER
TO DEED, ABSTRACT SOURCES AND LOCAL MUNICIPAL CODES. NOTIFY
THE SURVEYOR IMMEDIATELY OF ANY DISCREPANCY.

"I hereby certify that I have surveyed the above described property and that
the above map is a true representation thereof and shows the size and
location of all visible structures, apparent easements and encroachments
if any."
This survey is made for the present owners of the property, and those who
purchase, mortgage, or guarantee the title thereto, within one year from
the date hereof.

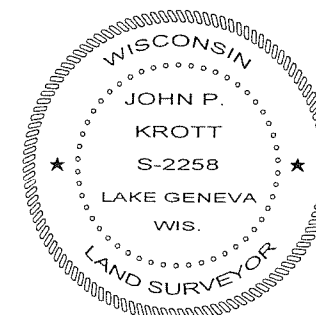
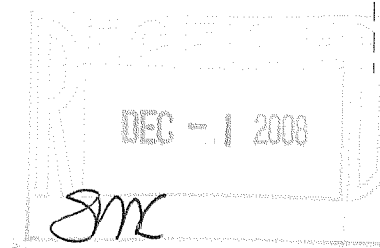

JOHN KROTT S - 2258
Wisconsin Registered Land Surveyor
(original if signed in red)

118-2954